

**TOWN OF BARNSTABLE**  
 Department of Public Works  
 Structures & Grounds  
 800 Pitchers Way, Hyannis, MA 02061

**OSTERVILLE PLAYGROUND**  
 99 West Bay Road  
 Osterville, Massachusetts

PROJECT: OSTERVILLE PLAYGROUND  
 DRAWING TITLE: SITE PLAN

NO.	DATE	COMMENTS
1	----	-----
2	----	-----
3	----	-----
4	----	-----
5	----	-----

DRAWING NOTES:  
 SITE PLAN

DRAWN BY: MM	PROJECT NO.: -----
SCALE: AS NOTED	DATE: 6/16/24
CAD FILE NAME: OSTERVILLE PLAYGROUND 06024.DWG	
SHEET NO.: C1	

OVERLAP CONSTRUCTION ACTIVE PROJECT PLAYGROUNDS OSTERVILLE PLAYGROUND - NEW DRAWING OSTERVILLE PLAYGROUND 06024.DWG

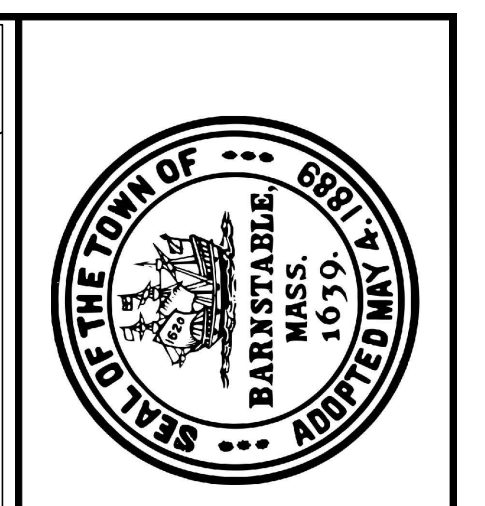
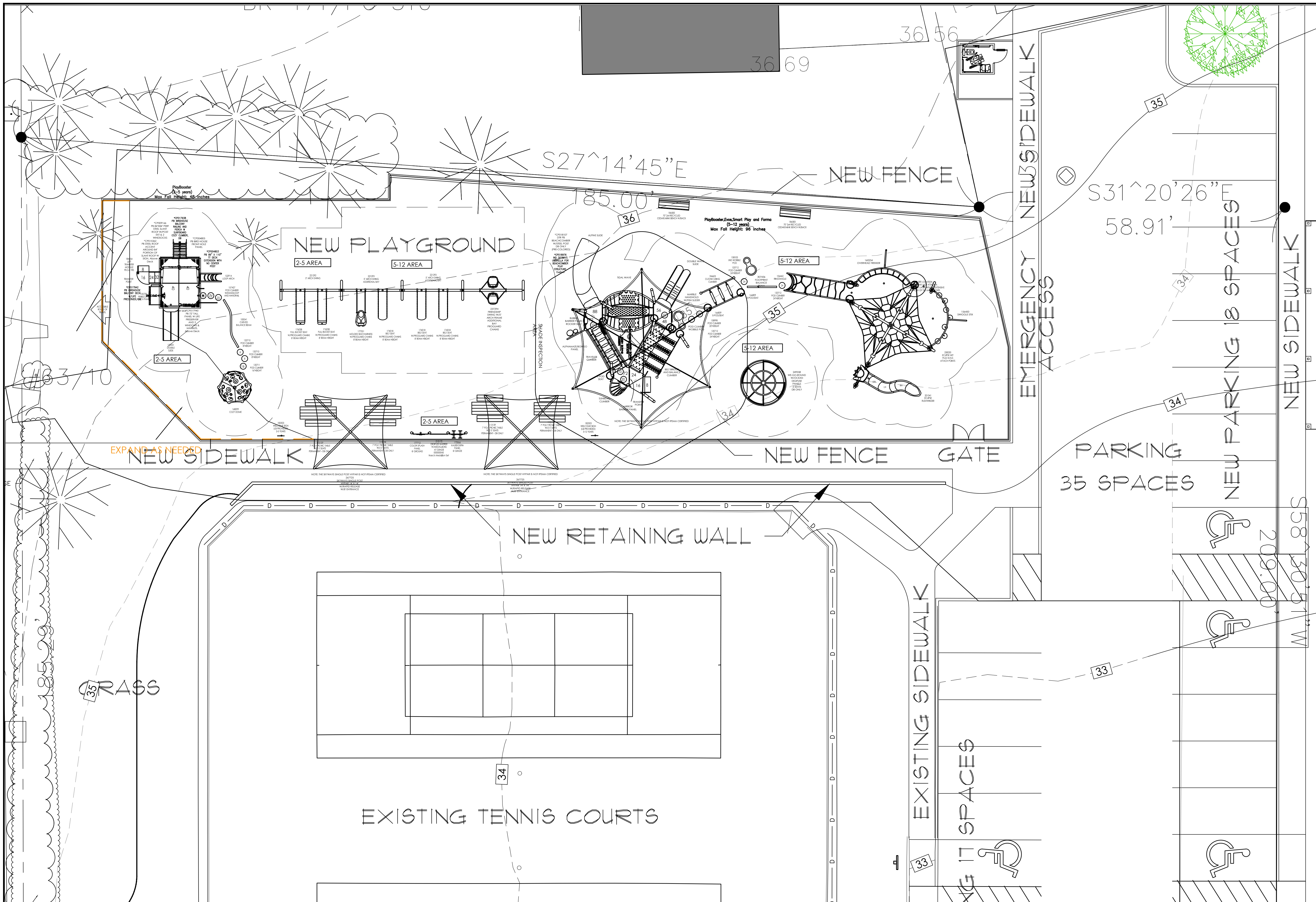

TOWN OF BARNSTABLE  
 Department of Public Works  
 Structures & Grounds  
 800 Pitchers Way, Hyannis, MA 02061

OSTERVILLE PLAYGROUND  
 99 West Bay Road  
 Osterville, Massachusetts

PROJECT:  
 DRAWING TITLE:  
 ENLARGED PLAYGROUND PLAN  
 SCHEME 4R

REVISION:		
NO.	DATE	COMMENTS
1	----	-----
2	----	-----
3	----	-----
4	----	-----
5	----	-----

DRAWING NOTES:  
 2-14-24 SCHEMATIC  
 3-6-24 Schematic Revisions  
 6-6-24 Schematic Revisions

DRAWN BY: MM PROJECT NO.:  
 SCALE: AS NOTED DATE: 6/16/24  
 CAD FILE NAME: OSTERVILLE PLAYGROUND 06024.DWG

SHEET NO.:  
**C2**